



Elgin Avenue, Maida Vale, W9

£2,650 Per Week

A bright and airy first floor two bedroom apartment set within this red brick period conversion apartment. The apartment further comprises a good sized reception room with high ceilings, feature fireplace, fitted kitchen, and newly fitted bathroom and independent central heating. The property is conveniently located close to all amenities including shops, cafes and restaurants along Lauderdale Parade, Paddington recreation ground and is also equidistant from Maida Vale and Warwick Avenue (Bakerloo line) Underground Station.

Available: 1st April 2026 | Offered: Unfurnished
EPC Rating: D | Council Tax: Westminster Band D

Elgin Avenue, Maida Vale, W9

Reception room:

10'9 x 11'11 (3.28m x 3.63m)



Bedroom 2:

14'2 x 6'6 (4.32m x 1.98m)



Kitchen:

7'6 x 6'6 (2.29m x 1.98m)



Bathroom:



Bedroom 1:

14'3 x 12' (4.34m x 3.66m)



Outside:



Elgin Avenue, Maida Vale, W9

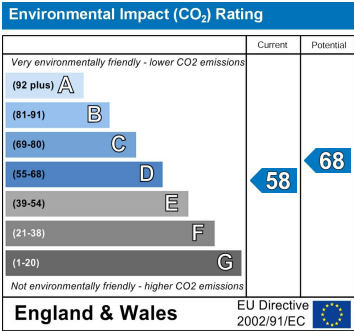
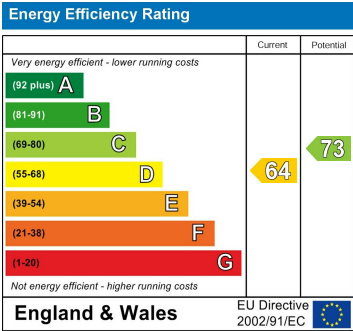
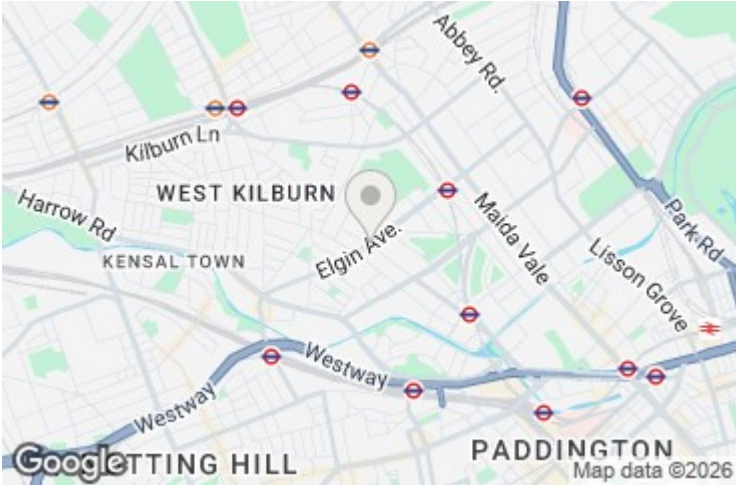

Elgin Avenue, W9

Approximate gross internal area

61.22 sq m / 659 sq ft

Key :
CH - Ceiling Height

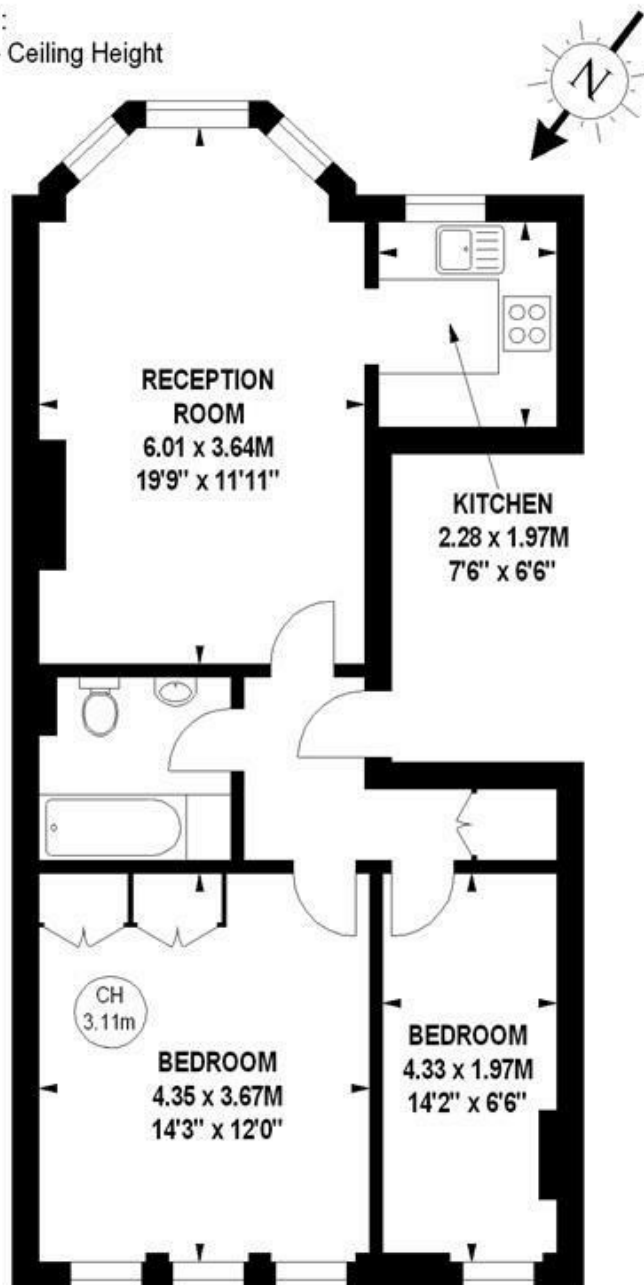

First Floor

The floor plan is not to scale and measurements and areas shown are approximate and therefore should be used for illustrative purposes only.

The plan has been prepared in accordance with the RICS code of Measuring Practice and whilst we have confidence in the information produced, it must not be relied on.

If there is any aspect of particular importance, you should carry out or commission your own inspection of the property.

Copyright of FeaturePRO.

MAIDA VALE

75 Castellain Road
Maida Vale
London W9 1EU

T 020 7266 5000

F 020 7266 1119

E w9@comptonreeback.co.uk

Est. 1995

Registered Name: Compton Reeback Limited Registration Number: 6880098
Registered Office: 75 Castellain Road, Maida Vale, London W9 1EU

Directors: Brian Compton & Julian Reeback

IMPORTANT NOTICE: All of the information is intended only as a guide to a prospective purchaser and not constitute part of an offer or contract. Any measurements or distances referred to herein are approximate only. Any information contained herein (whether in the text, plans or photographs) is given in good faith but should not be relied upon as being a statement or representation of fact. Should you proceed with the purchase of the property, your solicitor must verify these details. We have not carried out a detailed survey nor tested the services, appliances and specific fittings. In accordance with current legislation we would advise you that the measurements on these particulars are imperial. The formula for conversion to metric is as follows: 1' (one foot) = 30.48cm (centimeters), 1m (one meter) = 3.28' (feet)

comptonreeback.co.uk